

MAP OF A SURVEY FOR THOMAS M. & MICHELLE D. LANE PART OF ORIGINAL LOT No. 14 TRACT No. 2 CHARDON TOWNSHIP - GEauga COUNTY - OHIO

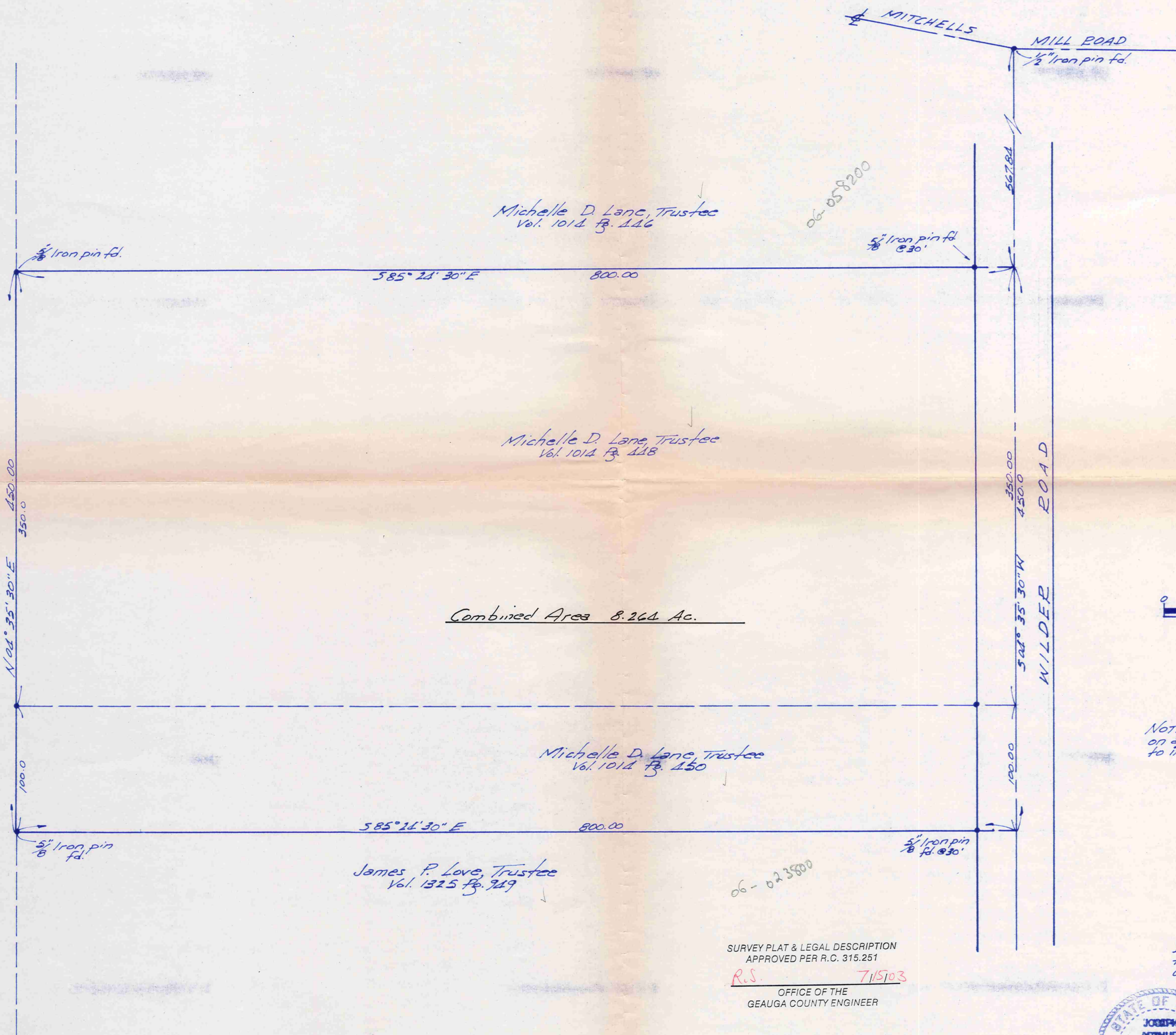

06-705700 Holden Arboretum Vol. 571 Pg. 1313

Michelle D. Lane, Trustee Vol. 1014 Pg. 116

Michelle D. Lane Trustee Vol. 1014 Pg. 118

Combined Area 8.264 Ac.

Michelle D. Lane, Trustee Vol. 1014 Pg. 150

James P. Love, Trustee Vol. 1325 Pg. 219

06-058200

06-023800

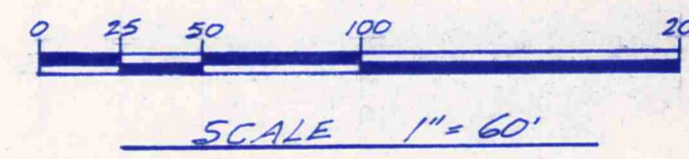

NOTE: Bearings shown hereon are based on an assumed meridian and are used to indicate angles only.

SURVEY PLAT & LEGAL DESCRIPTION APPROVED PER R.C. 315.251

R.S. 715103 OFFICE OF THE GEauga COUNTY ENGINEER

I certify this survey is in accordance with the provisions of Chapter 4733-37 of the Ohio Administrative Code.



Signature of Joseph Arthur Temple, Registered Surveyor #4761, dated July 2003.

RECEIVED JUL 18 2003 ENGINEERS

CHA00056  
CHA00056

lane  
picked up 7/16/03  
06-120799  
Vol. 1662- Pg. 368

**DESCRIPTION FOR  
MICHELLE D. LANE, TRUSTEE  
COMBINED PROPERTY**

Situated in the Township of Chardon, County of Geauga and State of Ohio, being known as part of Original Lot No. 14, Tract No. 2 within said township and further described as follows:

Beginning in the centerline of Wilder Road at the southeast corner of land conveyed to Michelle D. Lane, Trustee by deed recorded in Vol. 1014, Pg. 446 of the Geauga County Records of Deeds, said point of beginning also being located South 04° 35' 30" West along the centerline of Wilder Road a distance of 567.84 feet from a 1/2 inch iron pin found at the intersection of said road centerline with the centerline of Mitchells Mill Road;

Thence South 04° 35' 30" West, continuing along the centerline of Wilder Road a distance of 450.00 feet to the northeast corner of land conveyed to James P. Love, Trustee by deed recorded in Vol. 1325, Pg. 949 of the Geauga County Records of Deeds;

Thence North 85° 24' 30" West along the north line of the said Love land, passing thru a 5/8 inch iron pin found at 30.00 feet, a distance of 800.00 feet to a 5/8 inch iron pin found in the east line of land conveyed to the Holden Arboretum by deed recorded in Vol. 571, Pg. 1313 of the Geauga County Records of Deeds;

Thence North 04° 35' 30" East along the east line of the said Holden Arboretum land a distance of 450.00 feet to a 5/8 inch iron pin found at the southwest corner of the aforementioned Lane land;

Thence South 85° 24' 30" East along the south line of the said Lane land a distance of 800.00 feet to the place of beginning, passing thru a 5/8 inch iron pin found 30.00 feet therefrom, containing within said bounds 8.264 acres of land, according to the survey of J. Arthur Temple, Registered Surveyor No. 4761, based upon a survey dated July 2003.

Bearings shown herein are based on an assumed meridian and are used to indicate angles only.

Previous recordings: Vol. 1014, Pg. 448 and Vol. 1014, Pg. 450.

Signed: J. Arthur Temple Date: July 2003

RECEIVED  
JUL 1 2 2003  
GEAUGA COUNTY  
ENGINEERS

SURVEY PLAT & LEGAL DESCRIPTION  
APPROVED PER R.C. 315.251  
R.S. 7/15/03  
OFFICE OF THE  
GEAUGA COUNTY ENGINEER

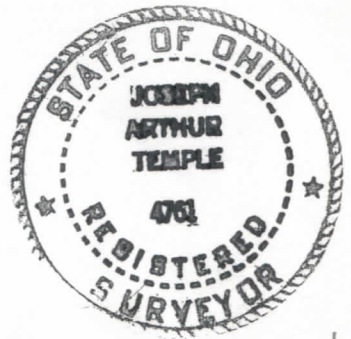

good  
closure